

SIERRA MUSIC PRESENTS  
**BENNY CARTER'S "KANSAS CITY SUITE"**

**BLUE FIVE JIVE**

AS RECORDED BY THE COUNT BASIE ORCHESTRA (ROULETTE)

**BENNY CARTER**

$\text{♩} = 190$  MEDIUM UP SWING

10560 FULL SCORE

ALTO SAXOPHONE 1  
 ALTO SAXOPHONE 2  
 TENOR SAXOPHONE 1 (SOLO)  
 TENOR SAXOPHONE 2  
 BARITONE SAXOPHONE  
 TRUMPET 1  
 TRUMPET 2 (SOLO)  
 TRUMPET 3  
 TRUMPET 4  
 TROMBONE 1  
 TROMBONE 2  
 BASS TROMBONE 3  
 TROMBONE 4 (OPT.)  
 PIANO (SOLO)  
 GUITAR  
 BASS  
 DRUMS

1 2 3 4 5 6 7 8

BLUE FIVE FIVE - PG. 2

9

A. SX. 1  
A. SX. 2  
T. SX. 1  
T. SX. 2  
B. SX.

TRP. 1  
TRP. 2  
TRP. 3  
TRP. 4

TBN. 1  
TBN. 2  
TBN. 3  
TBN. 4

PNK  
GTR.  
BASS  
DRUMS

Guit 7 C  
A7 D7 C  
F7 C7 C  
A7 D7 C

BLUE FIVE FIVE - PG. 4

25

- Saxophones:** A. SX. 1, A. SX. 2, T. SX. 1, T. SX. 2, B. SX.
- Trombones:** TPT. 1, TPT. 2, TPT. 3, TPT. 4, TBN. 1, TBN. 2, TBN. 3, TBN. 4
- Other Instruments:** PNS (Piano), GUIT (Guitar), BASS, DRS. (Drums)

Chord symbols are indicated above the guitar and bass staves: C, C7, F7, A7, D17, A7.

32

31

30

29

28

27

26

25

BLUE FIVE FIVE - PG. 5

88

A.SX.1  
A.SX.2  
T.SX.1  
T.SX.2  
B.SX.

TRP.1  
TRP.2  
TRP.3  
TRP.4

TBN.1  
TBN.2  
TBN.3  
TBN.4

PNO

Guit D7 C G7  
Guit D7 C G7  
Guit D7 C G7  
Guit D7 C G7

DRM  
GTR  
BASS  
DBL

33 34 35 36 37 38 39 40

BLUE FIVE FIVE - PG. 6

41

A. SX. 1  
A. SX. 2  
T. SX. 1  
T. SX. 2  
B. SX.

SOLO D  
D9

TRP. 1  
TRP. 2  
TRP. 3  
TRP. 4

PLAYING X 1/2  
PLAYING X 1/2  
PLAYING X 1/2  
PLAYING X 1/2

TBN. 1  
TBN. 2  
TBN. 3  
TBN. 4

PLAYING X 1/2  
PLAYING X 1/2  
PLAYING X 1/2  
PLAYING X 1/2

PNS

C (PURE SOLO)  
F9

GTR.  
BASS  
DRUMS

C (PURE SOLO)  
C (PURE SOLO)  
C (PURE SOLO)  
A7 1/2  
A7 1/2

41 42 43 44 45 46 47 48

BLUE FIVE GIVE - PG. 7

49

The musical score is organized into systems for different instruments. The first system includes A. Sax. 1, A. Sax. 2, T. Sax. 1, T. Sax. 2, and B. Sax. The second system includes Trp. 1, Trp. 2, Trp. 3, and Trp. 4. The third system includes Tbn. 1, Tbn. 2, Tbn. 3, and Tbn. 4. The fourth system includes Pkg. (Percussion), Gtr. (Guitar), Bass, and Drg. (Drum). The score contains various musical notations, including notes, rests, and chord symbols. Chord symbols such as E9, B7b9, and A7b9 are placed above the staff lines. Measure numbers 49, 50, 51, 52, 53, 54, 55, and 56 are indicated at the bottom of the score.

BLUE FIVE FIVE - PG. 8

57

- A. SX. 1
- A. SX. 2
- T. SX. 1
- T. SX. 2
- B. SX.

- TPT. 1
- TPT. 2
- TPT. 3
- TPT. 4

- TBN. 1
- TBN. 2
- TBN. 3
- TBN. 4

- PNO.
- GTR.
- BASS
- DRMS.

BLUE FIVE FIVE - PG. 9

65

65 66 67 68 69 70 71 72

BLUE FIVE GIVE - PG. 10

73

73

74

75

76

77

78

79

80

BLUE FIVE FIVE - PG. 11

81

81 82 83 84 85 86 87 88

BLUE FIVE FIVE - PG. 10

89

96

95

94

93

92

91

90

89

BLUE FIVE FIVE - PG. 13

97

A. SX. 1  
A. SX. 2  
T. SX. 1  
T. SX. 2  
S. SX.  
TR. 1  
TR. 2  
TR. 3  
TR. 4  
TBN. 1  
TBN. 2  
TBN. 3  
TBN. 4  
PNO  
GTR  
BASS  
DBL.

97 98 99 100 101 102 103 104

BLUE FIVE FIVE - PG. 14

105

110

111

112

108

109

107

106

105

BLUE FIVE FIVE - PG. 15

Musical score for "Blue Five Five" - Page 15. The score is arranged for a jazz ensemble and includes the following parts:

- SAXOPHONES:** Alto Saxophone 1 (A. SX. 1), Alto Saxophone 2 (A. SX. 2), Tenor Saxophone 1 (T. SX. 1), Tenor Saxophone 2 (T. SX. 2), Baritone Saxophone (B. SX.).
- TRUMPETS:** Trumpet 1 (TPT. 1), Trumpet 2 (TPT. 2), Trumpet 3 (TPT. 3), Trumpet 4 (TPT. 4).
- TROMBONES:** Trombone 1 (TBN. 1), Trombone 2 (TBN. 2), Trombone 3 (TBN. 3), Trombone 4 (TBN. 4).
- KEYBOARDS:** Piano (PNO.), Guitar (GTR.).
- LOWERS:** Bass (BASS), Drums (DRM.).

BLUE FIVE FIVE - PG. 16

121

A. SX. 1  
A. SX. 2  
T. SX. 1  
T. SX. 2  
B. SX.

TRP. 1  
TRP. 2  
TRP. 3  
TRP. 4

TBN. 1  
TBN. 2  
TBN. 3  
TBN. 4

PNCL

GTR.  
BASS  
DNG.

C (GENERAL)  
(GENERAL)  
(GENERAL)

C G7 C7 F7 A7 D7#9

129

128

127

126

125

124

123

122

121

BLUE FIVE GIVE - PG. 17

- Saxophones (SAX.):** Includes Alto Saxophones 1 & 2 (A. SX. 1, A. SX. 2), Tenor Saxophones 1 & 2 (T. SX. 1, T. SX. 2), and Baritone Saxophone (B. SX.).
- Trumpets (TRP.):** Four parts labeled TRP. 1 through TRP. 4.
- Trombones (TBN.):** Four parts labeled TBN. 1 through TBN. 4.
- Piano (PNS):** A single part with a "SOLO" section.
- Guitar (GTR.):** Labeled "Guit 7".
- Double Bass (BASS):** Labeled "BASS".
- Drums (Drs.):** Labeled "Drs.".

# BLUE FIVE FIVE

AS RECORDED BY THE COUNT BASIE ORCHESTRA (ROULETTE)

ALTO SAXOPHONE 1

BENNY CARTER

$\text{♩} = 190$  MEDIUM UP SWING

1

5

UNISON

mf

9

13

17

BLUE FIVE FIVE - ALTO SAXOPHONE 1 - PG. 2

21

BLUE FIVE FIVE - ALTO SAXOPHONE 1 - PG. 3

57

PLAY B. G. 2ND X

61

65

69

73

SOLI

77

81

85

89

BLUE FIVE FIVE - ALTO SAXOPHONE 1 - PG. 4

95

97

101

105

113

8

7

PLAY 2ND X ONLY UNISON

121

125

129

133

# BLUE FIVE FIVE

AS RECORDED BY THE COUNT BASIE ORCHESTRA (ROULETTE)

ALTO SAXOPHONE 2

BENNY CARTER

$\text{♩} = 190$  MEDIUM UP SWING

1

5

UNISON

mf

9

13

17

BLUE FIVE FIVE - ALTO SAXOPHONE 2 - PG. 2

21

25

29

33

37

41

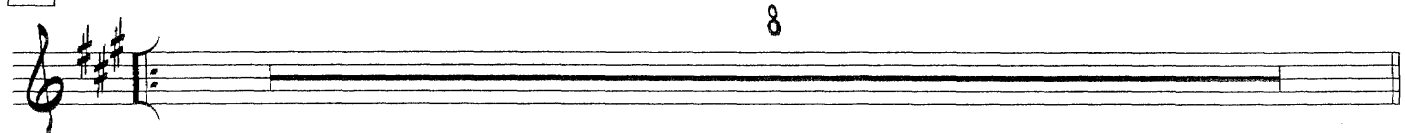

49

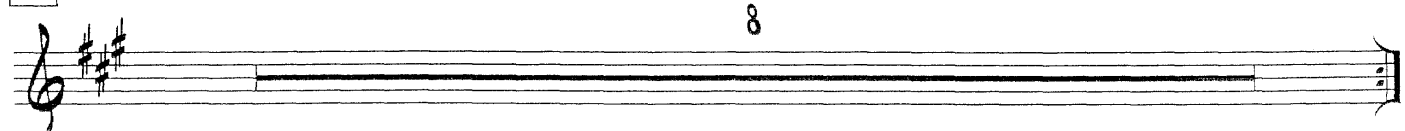

TURN PAGE

BLUE FIVE FIVE - ALTO SAXOPHONE 2 - pg. 3

57

PLAY B. G. ZNO X

61

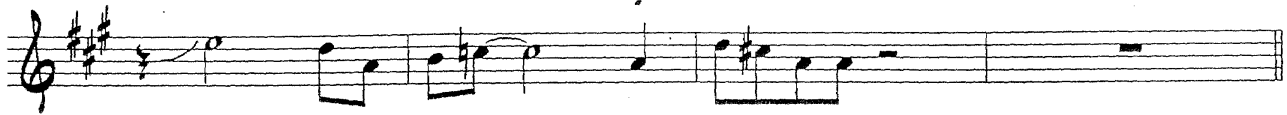

65

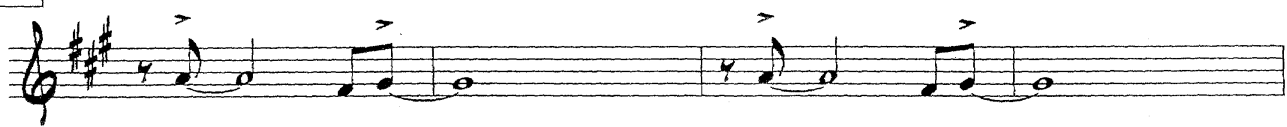

69

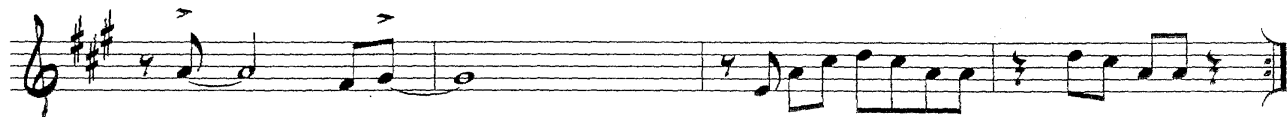

73

SOLI

77

81

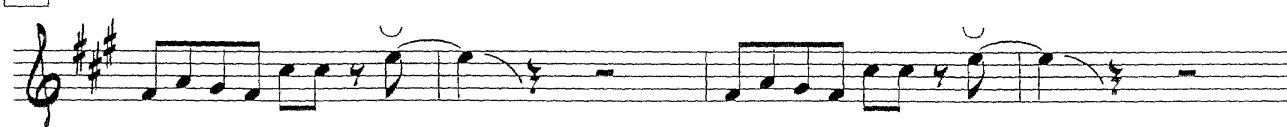

85

89

BLUE FIVE FIVE - ALTO SAXOPHONE 2 - PG. 4

93

97

101

106

113

PLAY 2ND X ONLY

UNISON

121

125

129

133

# BLUE FIVE TIVE

AS RECORDED BY THE COUNT BASIE ORCHESTRA (ROULETTE)

TENOR SAXOPHONE 1 (SOLO)

BENNY CARTER

$\text{♩} = 190$  MEDIUM UP SWING

1

5

9

13

17

BLUE FIVE JIVE - TENOR SAXOPHONE 1 - PG. 2

21

A single staff of music in treble clef with a key signature of two sharps (F# and C#). The music consists of a sequence of eighth and quarter notes with various accidentals, including flats and naturals.

25

A single staff of music in treble clef with a key signature of two sharps. It continues the melodic line from the previous staff, featuring eighth and quarter notes.

29

A single staff of music in treble clef with a key signature of two sharps. It continues the melodic line with eighth and quarter notes.

33

A single staff of music in treble clef with a key signature of two sharps. It continues the melodic line and ends with a long horizontal line indicating a full rest for 5 measures.

5

TURN PAGE

BLUE FIVE FIVE - TENOR SAXOPHONE 1 - PG. 3

41 SOLO

D<sup>9</sup> G<sup>9</sup> D<sup>9</sup> B7<sup>+5</sup><sub>+9</sub>

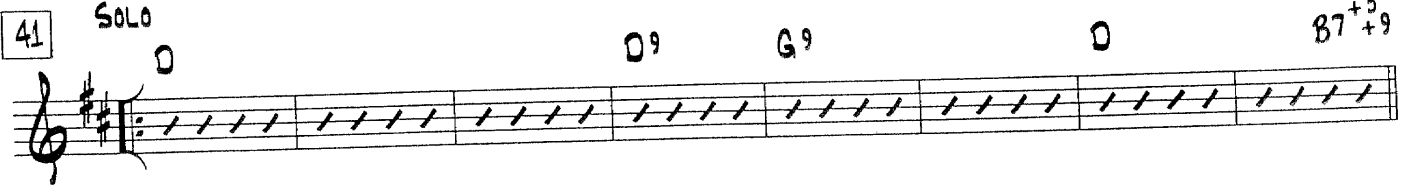

49

E<sup>9</sup> A7<sup>+5</sup><sub>+9</sub> E<sup>9</sup> A7<sup>+5</sup><sub>+9</sub> E<sup>9</sup> A7<sup>+5</sup><sub>+9</sub> D

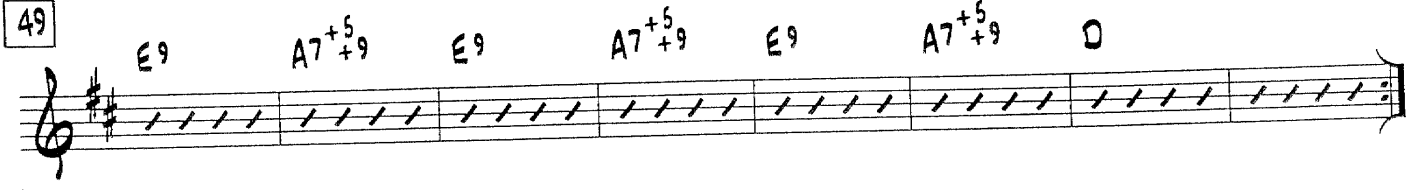

57 PLAY B.G. 2ND X

*mf*

62

65

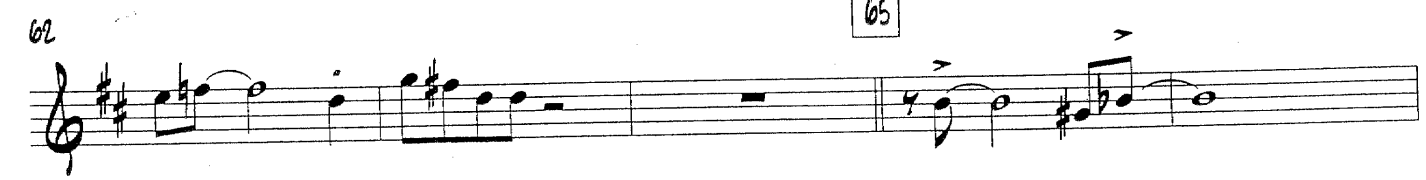

73 SOLO

76

81

84

BLUE FIVE FIVE - TENOR SAXOPHONE 1 - PG. 4

89

92

97

100

106

113

PLAY 2ND X ONLY UNISON

8

7

121

125

129

133

# BLUE FIVE TIVE

AS RECORDED BY THE COUNT BASIE ORCHESTRA (ROULETTE)

TENOR SAXOPHONE 2

BENNY CARTER

$\text{♩} = 190$  MEDIUM UP SWING

BLUE FIVE FIVE - TENOR SAXOPHONE 2 - PG. 2

21

25

29

33

37

41

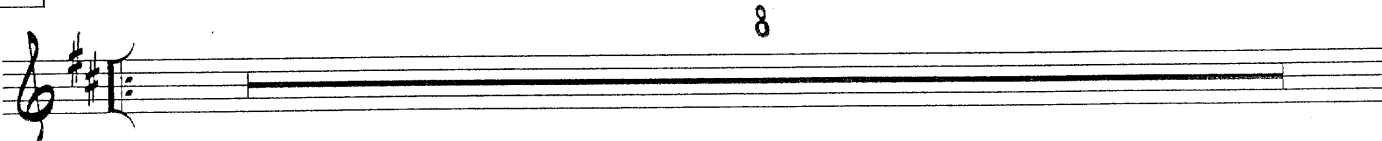

49

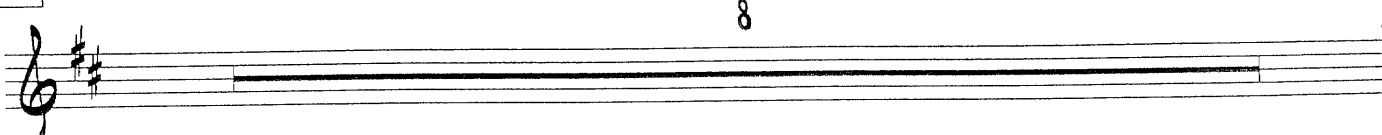

TURN PAGE

BLUE FIVE FIVE - TENOR SAXOPHONE 2 - PG. 4

93

97

101

105

113

PLAY 2ND X ONLY UNISON

8

7

121

125

129

133

# BLUE FIVE FIVE

AS RECORDED BY THE COUNT BASIE ORCHESTRA (ROULETTE)

BARITONE SAXOPHONE

BENNY CARTER

$\text{♩} = 190$  MEDIUM UP SWING

5

2

9

UNISON

mf

13

17

BLUE FIVE FIVE - BARITONE SAXOPHONE - PG. 2

21

25

29

33

37

41

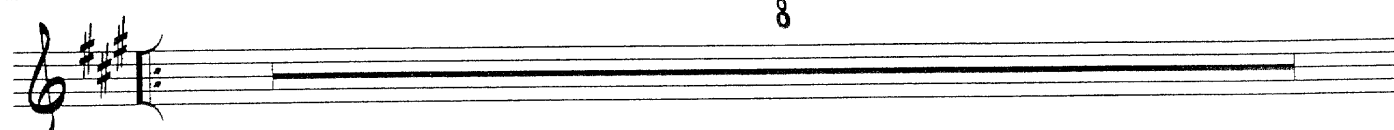

49

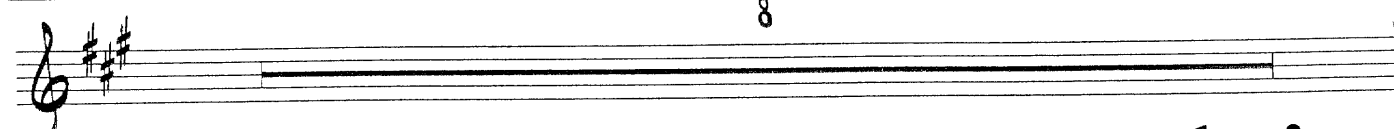

TURN PAGE

BLUE FIVE FIVE - BARITONE SAXOPHONE - PG. 3

57

PLAY B.G. 2ND X

61

65

69

73

SOLI

77

81

85

89

# BLUE FIVE TIVE

AS RECORDED BY THE COUNT BASIE ORCHESTRA (ROULETTE)

TRUMPET 1

BENNY CARTER

$\text{♩} = 190$  MEDIUM UP SWING

BLUE FIVE JIVE - TRUMPET 1 - PG. 2

33

37

41

PLAY B.G. 2ND X

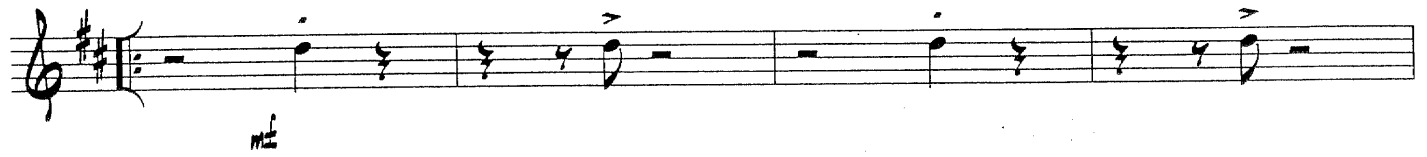

45

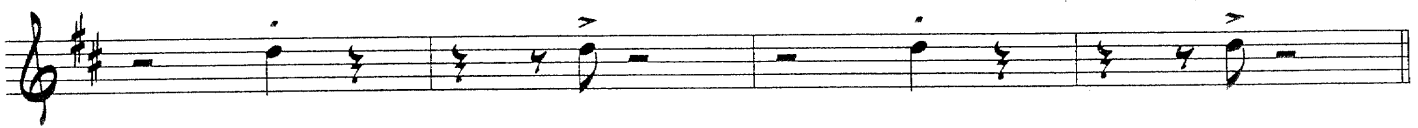

49

53

57

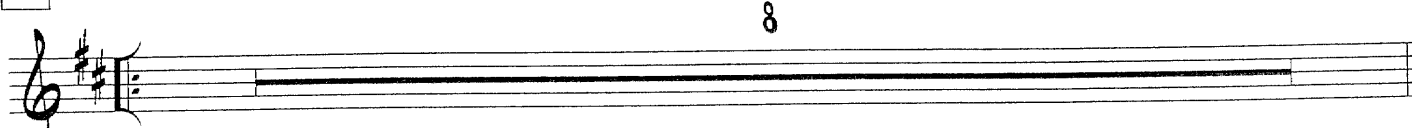

65

TURN PAGE

BLUE FIVE JIVE - TRUMPET 1 - PG. 3

73

79

81

83

87

89 UNISON B.G.

94

97

99

103

105

113

PLAY END X ONLY UNISON

BLUE FIVE FIVE - TRUMPET 1 - PG. 4

121

125

129

133

# BLUE FIVE FIVE

AS RECORDED BY THE COUNT BASIE ORCHESTRA (ROULETTE)

## TRUMPET 2 (SOLO)

BENNY CARTER

$\text{♩} = 190$  MEDIUM UP SWING

1 2 3 4

5 6 7 8

9 17

8 7 UNISON

25

29

33

BLUE FIVE FIVE - TRUMPET 2 - PG. 2

37

2

41 PLAY B.G. 2ND X

45

49

53

57 SOLO

62

65

68

TURN PAGE (2 BARS REST)

BLUE FIVE GIVE - TRUMPET 2 - PG. 3

76

81

83

89

UNISON 8.4.

94

99

105

113

PLAY 2ND X ONLY

UNISON

# BLUE FIVE TIVE

AS RECORDED BY THE COUNT BASIE ORCHESTRA (ROULETTE)

TRUMPET 3

BENNY CARTER

$\text{♩} = 190$  MEDIUM UP SWING

1

5

9 17 8 7 UNISON mf

25

29

BLUE FIVE FIVE - TRUMPET 3 - PG. 2

33

37

41

PLAY B.G. 2ND X

45

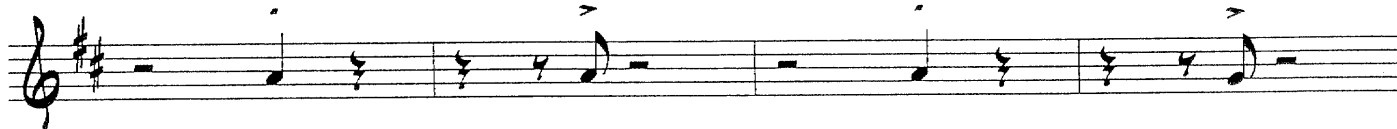

49

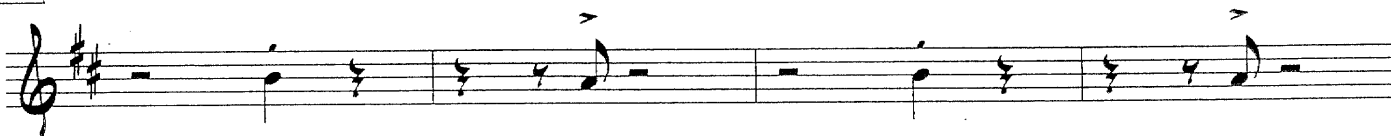

53

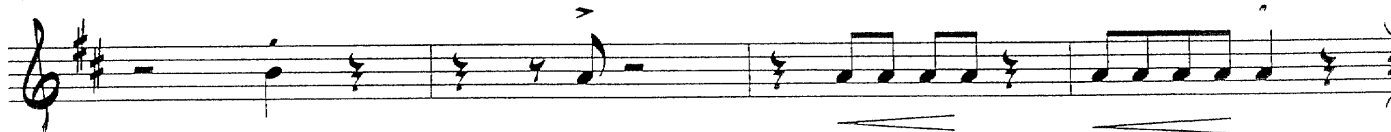

57

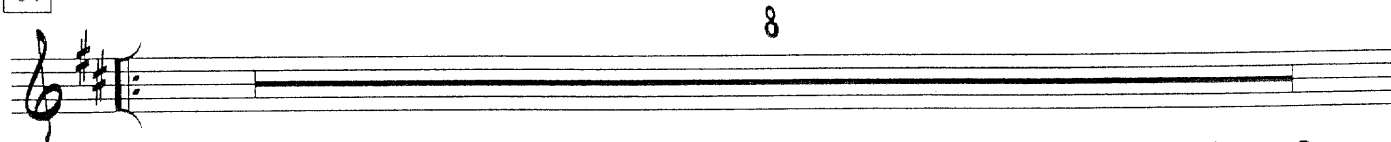

TURN PAGE

BLUE FIVE FIVE - TRUMPET 3 - PG. 3

65

8

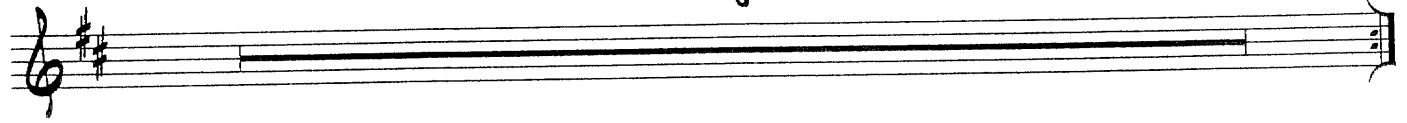

73

2

77

2

81

85

2

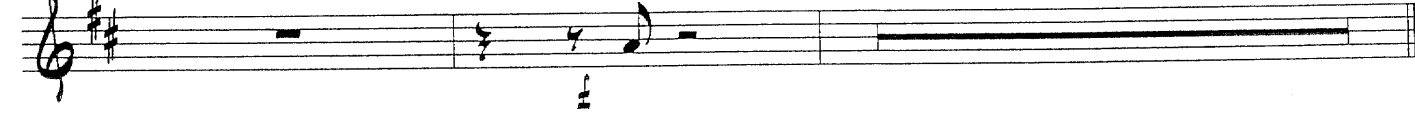

89

UNISON 8.9.

3

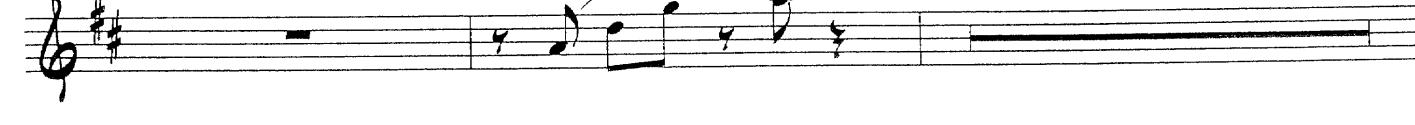

94

2

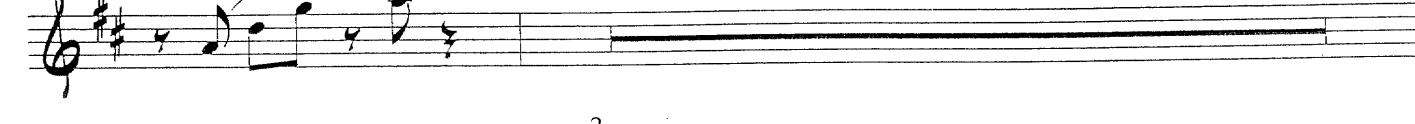

97

2

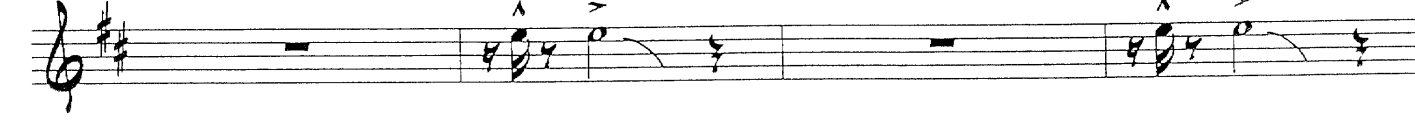

BLUE FIVE FIVE - TRUMPET 3 - PG. 4

101

105

113

PLAY 2ND X ONLY UNISON

121

125

129

133

# BLUE FIVE FIVE

AS RECORDED BY THE COUNT BASIE ORCHESTRA (ROULETTE)

## TRUMPET 4

BENNY CARTER

$\text{♩} = 190$  MEDIUM UP SWING

BLUE FIVE JIVE - TRUMPET 4 - PG. 2

33

37

41

PLAY B.G. 2ND X

45

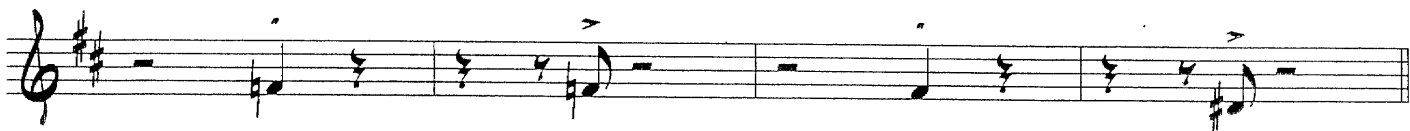

49

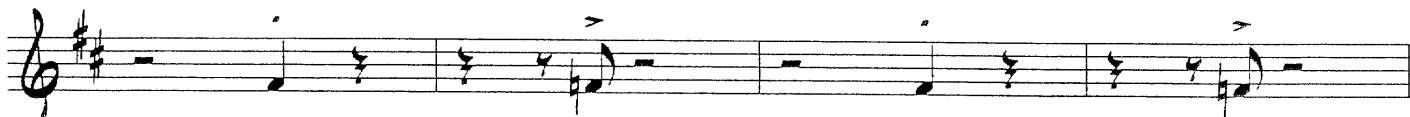

53

57

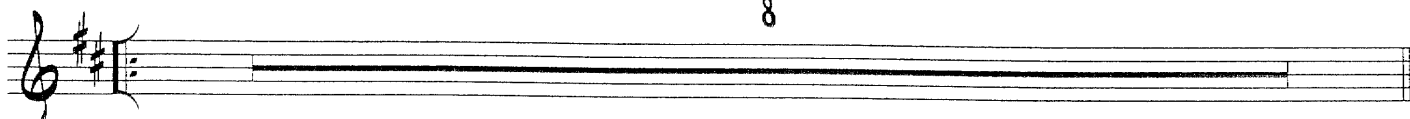

65

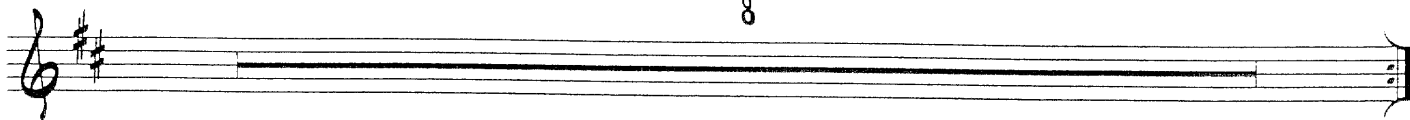

TURN PAGE

BLUE FIVE JIVE - TRUMPET 4 - PG. 3

73

2

mf

mf

77

2

mf

mf

81

85

2

89

UNISON S.G.

3

94

2

97

2

101

2

BLUE FIVE FIVE - TRUMPET 4 - PG. 4

105

8 113 7 PLAY 2ND X ONLY UNISON *mf*

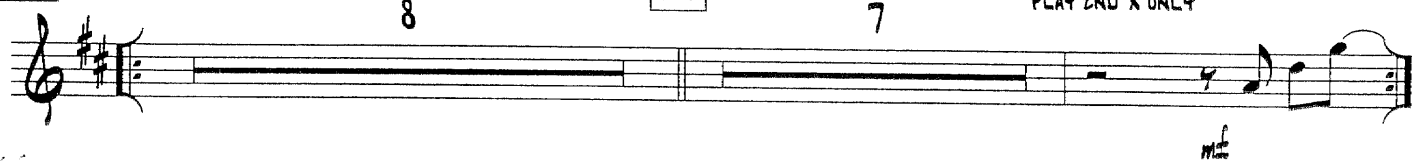

121

126

129

133

2

BLUE FIVE FIVE - TROMBONE 1 - PG. 3

73

2

mf

mf

77

2

mf

mf

81

f

85

2

89

UNISON B.G.

3

94

2

97

2

101

2

BLUE FIVE FIVE - TROMBONE 1 - PG. 4

105

113

8

7

PLAY 2ND X ONLY

UNISON

121

125

129

133

# BLUE FIVE FIVE

AS RECORDED BY THE COUNT BASIE ORCHESTRA (ROULETTE)

TROMBONE 2

BENNY CARTER

$\text{♩} = 190$  MEDIUM UP SWING

BLUE FIVE JIVE - TROMBONE 2 - PG. 2

33

37

41

PLAY B.G. 2ND X

45

49

53

57

65

TURN PAGE

BLUE FIVE JIVE - TROMBONE 2 - PG. 3

75

2

mf

mf

77

2

mf

mf

81

f

85

2

89

UNISON B.G.

3

94

2

97

2

101

2

BLUE FIVE JIVE - TROMBONE 2 - pg. 4

105

113

PLAY 2ND X ONLY UNISON

8

7

121

125

129

133

# BLUE FIVE FIVE

AS RECORDED BY THE COUNT BASIE ORCHESTRA (ROULETTE)

## BASS TROMBONE 3

BENNY CARTER

$\text{♩} = 190$  MEDIUM UP SWING

1 2

5 2

9 17 UNISON

8 7

25

29

BLUE FIVE FIVE - TROMBONE 3 - PG. 3

73

2

mf

mf

77

2

mf

mf

81

85

2

89

UNISON S.G.

3

94

2

97

2

101

2

BLUE FIVE FIVE - TROMBONE 3 - PG. 4

105

113

PLAY 2ND X ONLY UNISON

8

7

121

125

129

133

# BLUE FIVE JIVE

AS RECORDED BY THE COUNT BASIE ORCHESTRA (ROULETTE)

## TROMBONE 4

BENNY CARTER

$\text{♩} = 190$  MEDIUM UP SWING

BLUE FIVE FIVE - TROMBONE 4 - PG. 3

73

2

mf

mf

77

2

mf

mf

81

f

85

2

89

UNISON 8.9.

3

94

2

97

2

101

2

BLUE FIVE JIVE - TROMBONE 4 - PG. 4

105

113

PLAY 2ND X ONLY UNISON

8

7

121

125

129

133

# BLUE FIVE FIVE

AS RECORDED BY THE COUNT BASIE ORCHESTRA (ROULETTE)

PIANO (SOLO)

BENNY CARTER

♩ = 190 MEDIUM UP SWING

BLUE FIVE JIVE - PIANO - PG. 2

25

33

35

41

(TENOR SOLO)

44

C9

F9

C

A7<sup>+5</sup><sub>+9</sub>

BLUE FIVE FIVE - PIANO - PG. 3

49

D9

G7<sup>+5</sup><sub>+9</sub>

D9

G7<sup>+5</sup><sub>+9</sub>

D9

54

G7<sup>+5</sup><sub>+9</sub>

C

57

(TRPT. SOLO)

C

C9

F9

C

A7<sup>+5</sup><sub>+9</sub>

65

D9

G7<sup>+5</sup><sub>+9</sub>

D9

G7<sup>+5</sup><sub>+9</sub>

69

D9

G7<sup>+5</sup><sub>+9</sub>

C

73

C

(SAXES)

BLUE FIVE FIVE - PIANO - PG. 4

74

C<sup>9</sup>

F7

C

A7<sup>+5</sup><sub>+9</sub>

81

D<sup>9</sup>

G7<sup>+5</sup><sub>+9</sub>

D<sup>9</sup>

84

G7<sup>+5</sup><sub>+9</sub>

D<sup>9</sup>

G7<sup>+5</sup><sub>+9</sub>

C D<sup>b9</sup> C D<sup>b9</sup> C

G7

89

8

97

8

105

SOLO

1ST X PLAY THIS LINE

C<sup>6</sup>

(AS PLAYED BY BASIE)

2ND X PLAY THIS LINE

BLUE FIVE FIVE - PIANO - PG. 5

108 C9 F9 C

Bb9 A7 113 D7 G7

115 D7 G7 D7

118 G7 C REPEAT BACK TO BOTTOM LINE

121

BLUE FIVE FIVE - PIANO - PG. 6

125

130

SOLO

# BLUE FIVE TIVE

AS RECORDED BY THE COUNT BASIE ORCHESTRA (ROULETTE)

GUITAR

BENNY CARTER

$\text{♩} = 190$  MEDIUM UP SWING

Chord progression for the first staff: C, Dmi7, Cdim C, C

Chord progression for the second staff: Dmi7, Cdim C, C, Gmi7

Chord progression for the third staff: C, C7, F7, Ab7, Db7 C

Chord progression for the fourth staff: A7, D7+9, Gmi7, Gmi Cmi, D7+9, Gmi7, Gmi Cmi

Chord progression for the fifth staff: D7+9, Gmi7, Db7 C, G7, C

Chord progression for the sixth staff: Gmi7, C, C7, F7, Ab7, Db7

BLUE FIVE FIVE - GUITAR - PG. 2

33

C A7 D7+9 Gmi7 Gmi Cmi D7+9

36

Gmi7 Gmi Cmi D7+9 Gmi7 Db7 C G7

41 (TENOR SOLO)

C C9 F9

46

C A7+5+9 D9 G7+5+9

D9 G7+5+9 D9 G7+5+9 C

57 (TRPT. SOLO)

C C9

61

F9 C A7+5+9 D9

G7+5+9 D9 G7+5+9 D9 G7+5+9

73 (SAXES)

C C

BLUE FIVE FIVE - GUITAR - PG. 3

76 C<sup>9</sup> F7 C A7<sup>+5</sup><sub>+9</sub>

81 D<sup>9</sup> G7<sup>+5</sup><sub>+9</sub> D<sup>9</sup> G7<sup>+5</sup><sub>+9</sub> D<sup>9</sup>

86 G7<sup>+5</sup><sub>+9</sub> C D<sup>b9</sup> C D<sup>b9</sup> C G7 89 C Gmi7

C G7<sup>+5</sup> C<sup>9-5</sup> D<sup>b</sup>MA7 Cmi7 F<sup>9-5</sup> C

A7<sup>-9</sup> A7<sup>+5</sup> 97 A<sup>b</sup>7 G1<sup>b</sup> A<sup>b</sup>7 G1<sup>b</sup>

101 A<sup>b</sup>7 G1<sup>b</sup> D<sup>b9</sup> C 105 (PIANO SOLO) C

C<sup>9</sup> F<sup>9</sup>

C B<sup>b9</sup> A7 113 D7 G7 D7

116 G7 D7 G7 C

BLUE FIVE FIVE - GUITAR - PG. 4

121 (ENSEMBLE)

# BLUE FIVE TIVE

AS RECORDED BY THE COUNT BASIE ORCHESTRA (ROULETTE)

BASS

BENNY CARTER

$\text{♩} = 190$  MEDIUM UP SWING

Pizz. C Dmi7 Cdim C C

6 Dmi7 Cdim C 9 C Gmi7

C C7 F7 Ab7 Db7 C

A7 17 D7 Gmi7 Cmi D7 Gmi7 Cmi

21 D7 Gmi7 Db7 C G7 25 C

Gmi7 C C7 F7 Ab7 Db7

BLUE FIVE FIVE - BASS - PG. 2

33

C A7 33 D7 Gmi7 Cmi D7

36

Gmi7 Cmi D7 Gmi7 Db7 C G7

41 (TENOR SOLO)

C C9 F9

46

C 49 A7<sup>+5</sup><sub>+9</sub> D9 G7<sup>+5</sup><sub>+9</sub>

D9 G7<sup>+5</sup><sub>+9</sub> D9 G7<sup>+5</sup><sub>+9</sub> C

57 (TRPT. SOLO)

C C9

61

F9 C 65 A7<sup>+5</sup><sub>+9</sub> D9

G7<sup>+5</sup><sub>+9</sub> D9 G7<sup>+5</sup><sub>+9</sub> D9 G7<sup>+5</sup><sub>+9</sub>

BLUE FIVE JIVE - BASS - PG. 3

73 (SAXES)

73 (SAXES)  
C

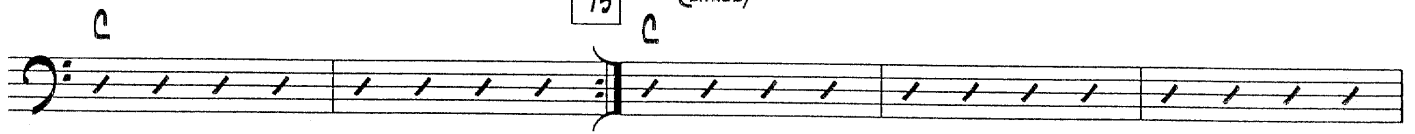

76 C<sup>9</sup> F7 C A7<sup>+5</sup><sub>+9</sub>

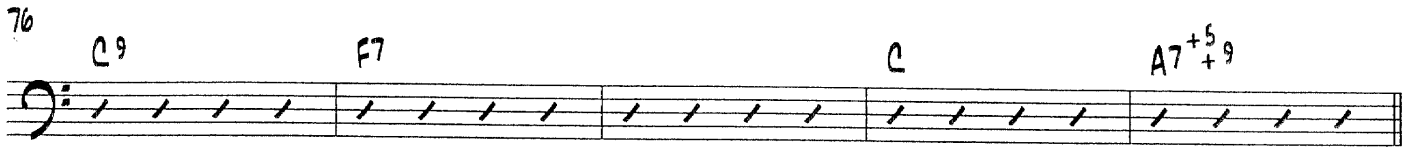

81 D<sup>9</sup> G7<sup>+5</sup><sub>+9</sub> D<sup>9</sup> G7<sup>+5</sup><sub>+9</sub> D<sup>9</sup>

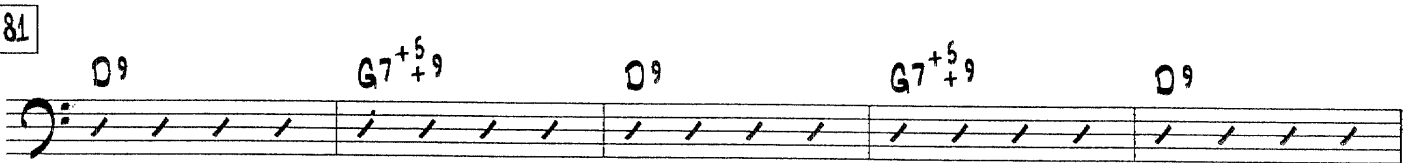

86 G7<sup>+5</sup><sub>+9</sub> C D<sup>b9</sup> C D<sup>b9</sup> C G7 89 C Gmi7

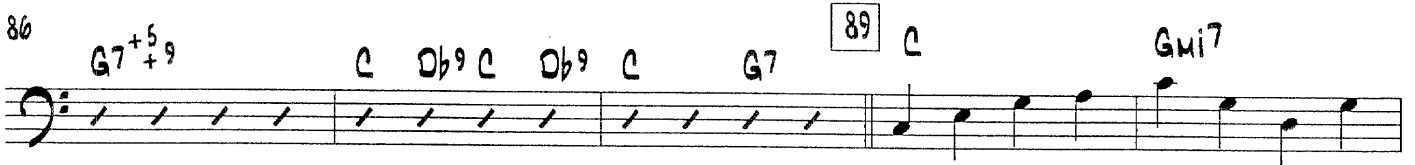

C G7 C7<sup>-5</sup> D<sup>b</sup>MA7 Cmi7 F7<sup>-5</sup> C

A7 97 Ab7 G7 Ab7 G7

101 Ab7 G7 D<sup>b</sup>7 C 105 (PIANO SOLO) C

C C<sup>9</sup> F<sup>9</sup>

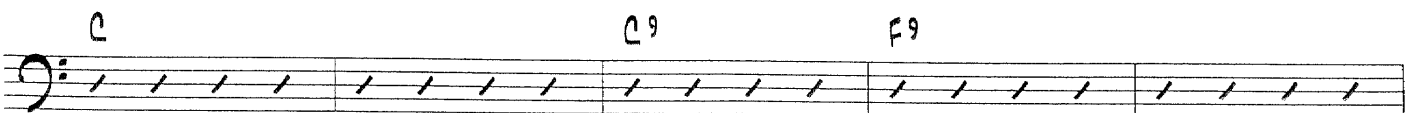

BLUE FIVE FIVE - BASS - PG. 4

113

C Bb9 A7 D7 G7 D7

116

G7 D7 G7 C

121 (ENSEMBLE)

126

131

# BLUE FIVE FIVE

AS RECORDED BY THE COUNT BASIE ORCHESTRA (ROULETTE)

## DRUMS

BENNY CARTER

$\text{♩} = 190$  MEDIUM UP SWING

STICKS

BLUE FIVE FIVE - DRUMS - PG. 2

33 (PLAY 8 MEASURES OF TIME)

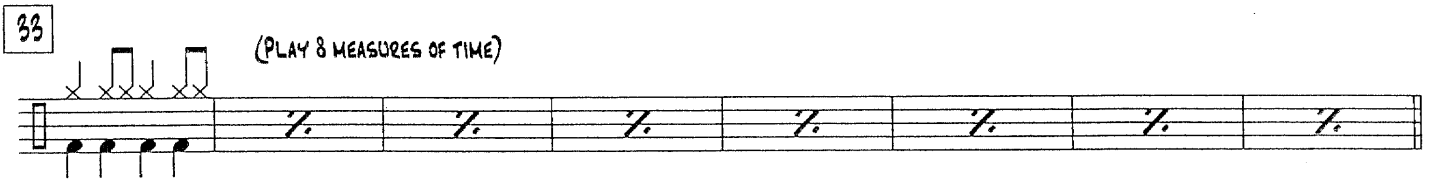

41 (TENOR SOLO) (PLAY 8 MEASURES OF TIME)

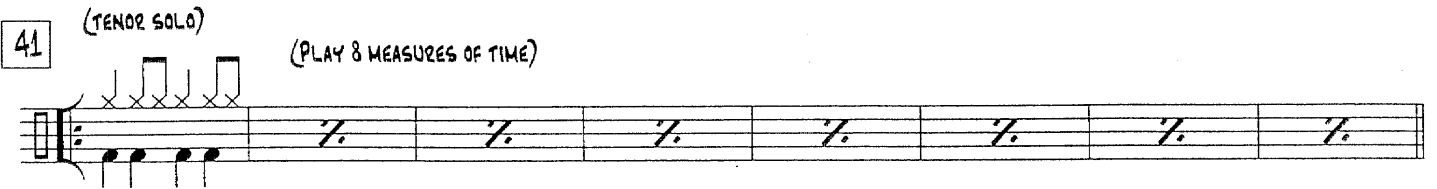

49 (PLAY 8 MEASURES OF TIME)

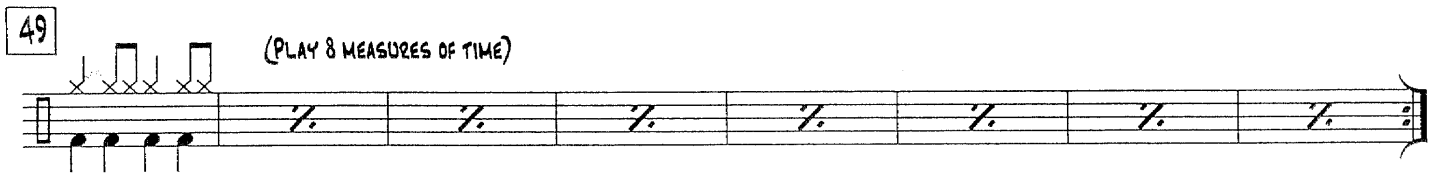

57 (TRPT. SOLO) (PLAY 8 MEASURES OF TIME)

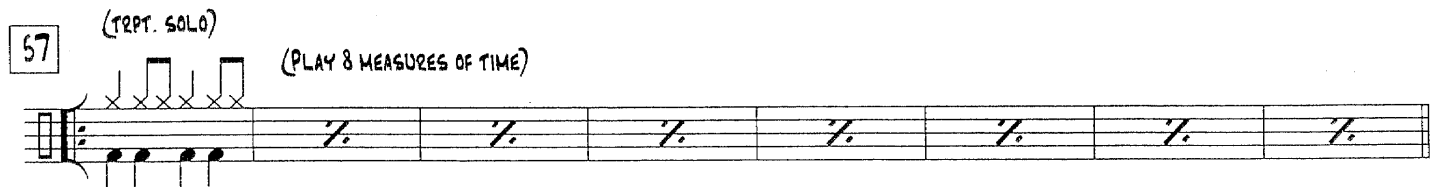

65 (PLAY 8 MEASURES OF TIME)

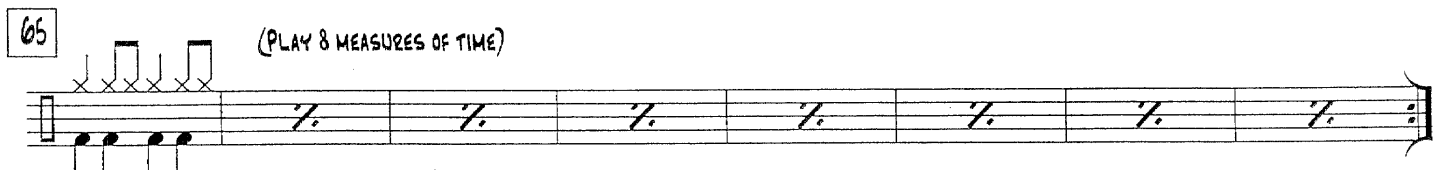

73 (SAXES) (PLAY 8 MEASURES OF TIME)

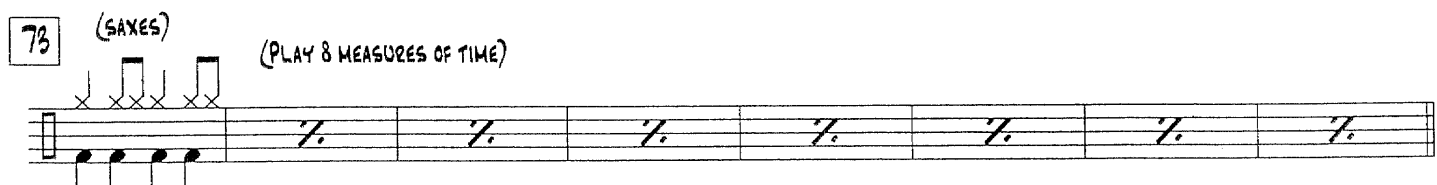

81

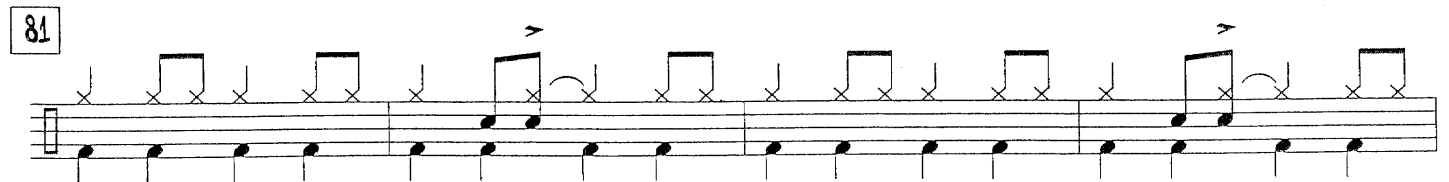

85

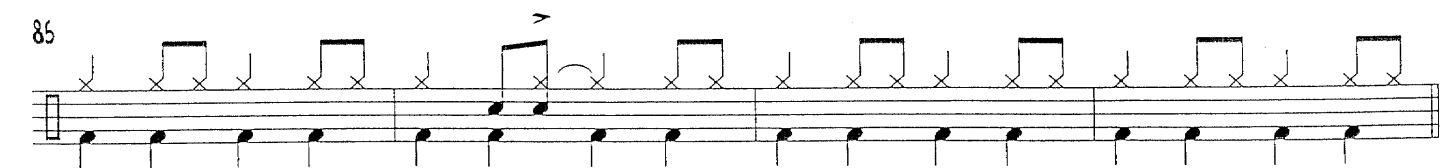

BLUE FIVE FIVE - DRUMS - PG. 3

89 (PLAY 8 MEASURES OF TIME)

97 (PLAY 8 MEASURES OF TIME)

105 (PIANO SOLO) (PLAY 8 MEASURES OF TIME)

113 (PLAY 8 MEASURES OF TIME)

121 (ENSEMBLE)

129

134